

PLAT OF SURVEY

A parcel of land situated in the Southeast Quarter of Section 6, Town 10 South, Range 1 West, Millcreek Township, Williams County, Ohio. Located within the Michigan Meridian Survey of the Original Land Subdivisions of Ohio.

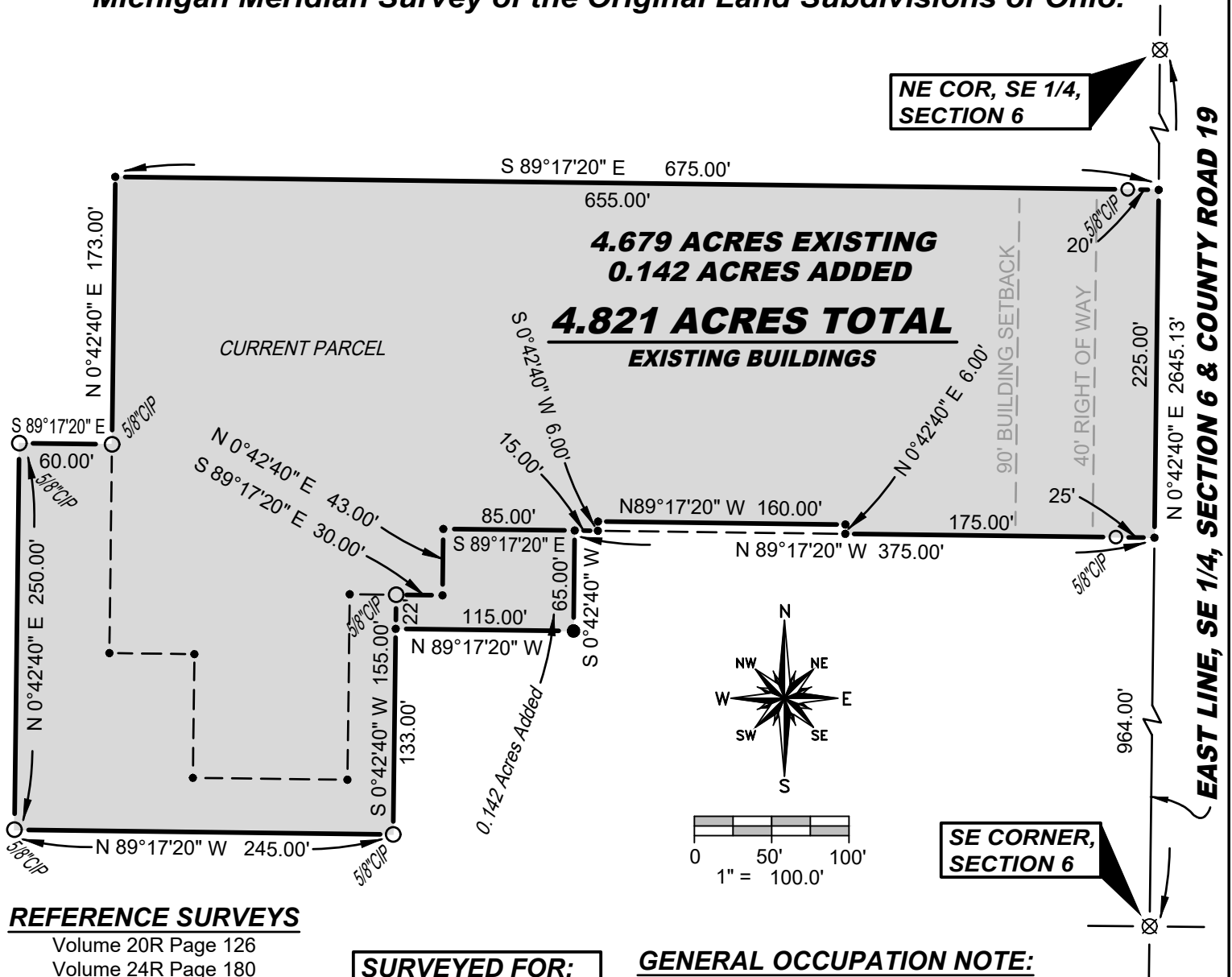

REFERENCE SURVEYS

Volume 20R Page 126
 Volume 24R Page 180
 Volume 26R Page 181

SURVEY LEGEND

- Placed 5/8" Rebar w/ Cap
- × Found PK Nail
- Point Established this Survey
- Found Iron Pin or Pipe
- ⊠ Found Monument Box
- ⊗ Found Railroad Spike
- ✕ Placed MAG Nail

SURVEYED FOR:

Douglas & Kari Walz
 Deed OR 258 PG 212 &
 OR 281 PG 1410 &
 OR 321 PG 3777
 Robert & Denise Walz
 Deed Vol 286 PG 238

GENERAL OCCUPATION NOTE:

No fences existed along the North, South or West boundaries of this property. All lines of occupation were either agricultural or lawn.

SURVEYORS NOTE:

It is the intent of this survey that the 0.142 acre parcel be added to the existing House parcel.

I hereby certify that I have surveyed the premises shown on the Plat above. All dimensions are shown in feet and decimals thereof. Since this survey does not include a title search, there could be easements or other encumbrances upon the land which are not shown on this Plat. If these are required, please furnish the necessary information. The Bearings and Distances shown on the Plat above are based on State Plane Coordinates, SPC83, Zone Ohio North. This survey has been recorded in Volume 28R Page 484 of the Williams County Survey Records.

Brian M. Wieland
 Brian M. Wieland - Ohio Registered Surveyor No. 8286

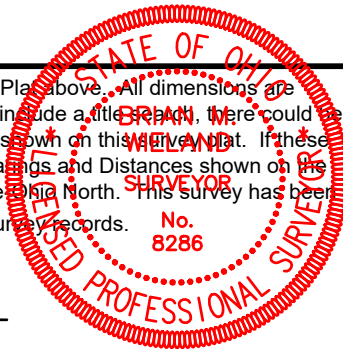

DATE: 8-7-2024 JOB: 24-143

WIELAND SURVEYING & ENGINEERING, LLC
 14067 County Road 20
 West Unity, OH 43570
 419-553-0112 - Voice
 brian@wielandsurveying.com